



10 Waite Ridge Aveley, WA



4



2



2

The Perfect Family Home!

Nestled in the heart of the tranquil streets of Aveley, this impeccably presented residence is a testament to style, comfort & modern living.

KEY FEATURES

High Pitched Ceilings: Step into a spacious open-plan living area featuring high-pitched ceilings that not only amplify the sense of space but also infuse the home with an abundance of natural light. This architectural feature creates an inviting atmosphere, making the living space a perfect hub for family gatherings or entertaining friends.

Open Plan Living: The heart of the home is undoubtedly the open plan kitchen & living area, equipped with quality appliances & ample storage. Whether you're a culinary enthusiast or enjoy casual family meals, this area is des

Council Rates: \$630.80 p/q

Water Rates: \$333.46 p/q

Troy Houlahan

0411 127 920

Katie Houlahan

0401 283 932

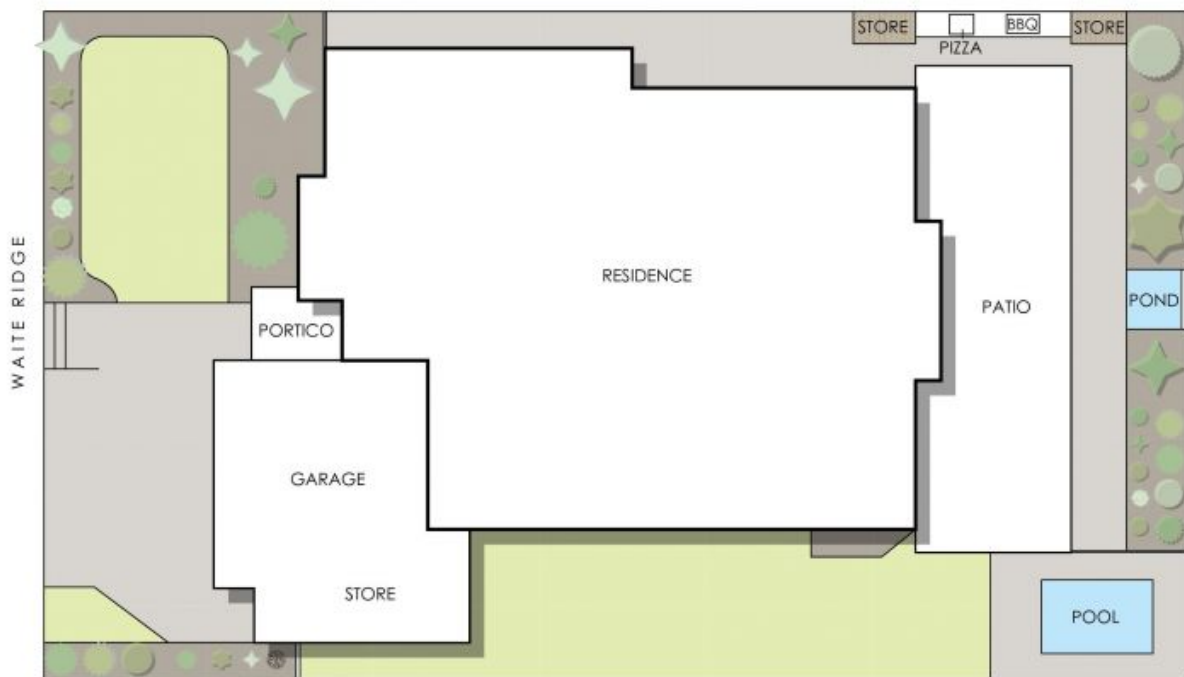

10 Waite Ridge, Aveley

Residence 205m² | Store 12m² | Garage 34m² | Patio 58m² | Portico 4m²
Total Area 313m²

10 Waite Ridge

Aveley, WA

DRIVEN
 property group

For every effort has
 been made to ensure
 this information is
 accurate and reliable
 but no liability is
 accepted for any other
 purpose.
www.cibaredrive.com.au

For every effort has
 been made to ensure
 this information is
 accurate and reliable
 but no liability is
 accepted for any other
 purpose.